

TTB ID	FO
05182-013-000064	

DEPARTMENT OF THE TREASURY
ALCOHOL AND TOBACCO TAX AND TRADE BUREAU
APPLICATION FOR AND CERTIFICATION/EXEMPTION OF LABEL/BOTTLE APPROVAL

(See Instructions and Paperwork Reduction Act Notice on Back)

1. REP. ID. NO. (If any) **CT 699** OR **4V**

2. PLANT REGISTRY/BASIC PERMIT/BREWER'S NO. (Required)
NV-I-905

7. NAME AND ADDRESS OF APPLICANT AS SHOWN ON PLANT REGISTRY, BASIC PERMIT OR BREWER'S NOTICE. INCLUDE APPROVED DBA OR TRADENAME IF USED ON THE LABEL (Required)

3. SERIAL NUMBER (Required)

YEAR					
0	5	-	2	0	4

World of Wine Ltd.
 809 Tahoe Blvd.
 Incline Village, NV 89450

5. BRAND NAME (Required)
Manuia Tahiti

7a. MAILING ADDRESS, IF DIFFERENT
 World of Wine Ltd.
 39 Brookdale Ct.
 Lafayette, CA 94549

6. FANCIFUL NAME (If any)
Passion Punch

8. EMAIL ADDRESS
worldofwineltd@comcast.net

17. TYPE OF APPLICATION (Check applicable box(es))
 a. CERTIFICATE OF LABEL APPROVAL
 b. CERTIFICATE OF EXEMPTION FROM LABEL APPROVAL
 "For sale in _____ only" (Fill in State abbreviation)

11. NET CONTENTS
Liter, 750, 375

c. DISTINCTIVE LIQUOR BOTTLE APPROVAL. TOTAL BOTTLE CAPACITY BEFORE CLOSURE (Fill in amount)

12. ALCOHOL CONTENT
10 %

d. RESUBMISSION AFTER REJECTION
 TTB ID **05132-003-000071**

14. WINE VINTAGE DATE (If on label)

10. LAB. NO. & DATE/PRE-IMPORT NO. & DATE (If any)
04292-003-000121

15. PHONE NUMBER
925 284-3091

16. FAX NUMBER
925 284-3092

18. SHOW ANY WORDING (a) APPEARING ON MATERIALS FIRMLY AFFIXED TO THE CONTAINER (e.g., caps, celloseals, corks, etc.) OTHER THAN THE LABELS AFFIXED BELOW, OR (b) BLOWN, BRANDED OR EMBOSSED ON THE CONTAINER (e.g., net contents, etc.). THIS WORDING MUST BE NOTED HERE EVEN IF IT DUPLICATES PORTIONS OF THE LABELS AFFIXED BELOW. ALSO, PROVIDE TRANSLATIONS OF FOREIGN LANGUAGE TEXT APPEARING ON LABELS.
NA

PART II - APPLICANT'S CERTIFICATION

Under the penalties of perjury, I declare: that all statements appearing on this application are true and correct to the best of my knowledge and belief; and, that the representations on the labels attached to this form, including supplemental documents, truly and correctly represent the content of the containers to which these labels will be applied. I also certify that I have read, understood and complied with the conditions and instructions which are attached to an original TTB F 5100.31, Certificate/Exemption of Label/Bottle Approval.

19. DATE OF APPLICATION **6/29/2005** 20. SIGNATURE OF APPLICANT OR AUTHORIZED AGENT *William Bruzzone* 21. PRINT NAME OF APPLICANT OR AUTHORIZED AGENT **William Bruzzone**

PART III - TTB CERTIFICATE

This certificate is issued subject to applicable laws, regulations and conditions as set forth in the instructions portion of this form.

22. DATE ISSUED **JUL 05 2005** 23. AUTHORIZED SIGNATURE, ALCOHOL AND TOBACCO TAX AND TRADE BUREAU *Shelia Taylor*

FOR TTB USE ONLY

QUALIFICATIONS *When new labels are printed the statement of composition must read Rum, Pineapple and Sugar Cane Alcohol, and Natural Flavors*

FOR 150 cases only

EXPIRATION DATE (If any)
1-5-06

AFFIX COMPLETE S
 Front Label

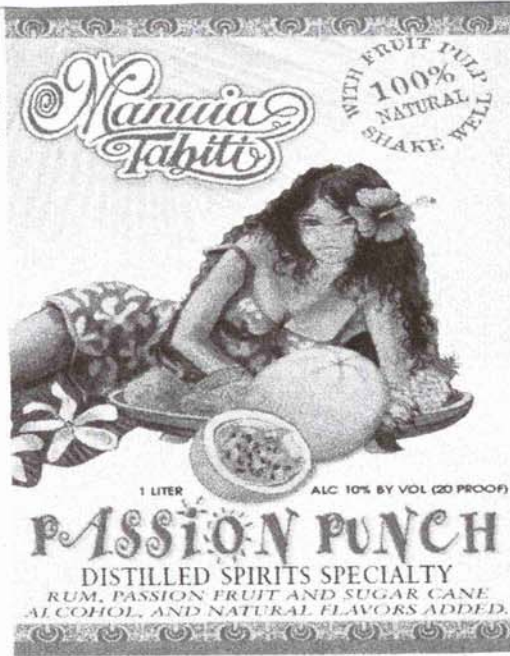

BACK LABEL

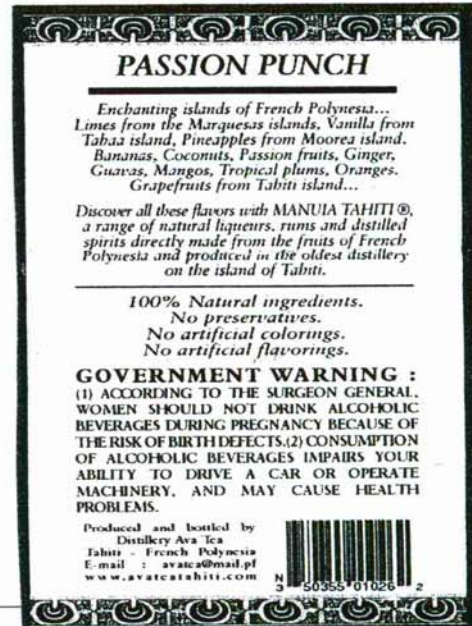

IMPORTED BY

WORLD OF WINES Ltd. Incline Village, NV

Approved per Susan W. R.