

FOR TTB USE ONLY			DEPARTMENT OF THE TREASURY ALCOHOL AND TOBACCO TAX AND TRADE BUREAU APPLICATION FOR AND CERTIFICATION/EXEMPTION OF LABEL/BOTTLE APPROVAL (See Instructions and Paperwork Reduction Act Notice on Back)
TTB ID 08344001000091			
1. REP. ID. NO. (If any)	CT	OR	
	80	44	

PART I - APPLICATION

2. PLANT REGISTRY/BASIC PERMIT/BREWER'S NO. (Required) BWN-TX-15104		3. SOURCE OF PRODUCT (Required) <input checked="" type="checkbox"/> Domestic <input type="checkbox"/> Imported		8. NAME AND ADDRESS OF APPLICANT AS SHOWN ON PLANT REGISTRY, BASIC PERMIT OR BREWER'S NOTICE. INCLUDE APPROVED DBA OR TRADENAME IF USED ON LABEL (Required) WATER 2 WINE TX-5, GRAPE EXPECTATIONS, LLC 2000 SOUTH INTERSTATE , SUITE H1-2 ROUND ROCK TX 78681 WATER 2 WINE (Used on label)	
4. SERIAL NUMBER (Required) 082009		5. TYPE OF PRODUCT (Required) <input checked="" type="checkbox"/> WINE <input type="checkbox"/> DISTILLED SPIRITS <input type="checkbox"/> MALT BEVERAGE			
6. BRAND NAME (Required) WATER 2 WINE			8a. MAILING ADDRESS, IF DIFFERENT		
7. FANCIFUL NAME (If any)					
9. EMAIL ADDRESS CLAIRE@WATER2WINE.US		10. FORMULA/SOP NO. (If any)		11. LAB. NO. & DATE / PREIMPORT NO. & DATE (If any)	
12. NET CONTENTS 750 MILLILITERS		13. ALCOHOL CONTENT 12.0		14. WINE APPELLATION IF ON LABEL	
15. WINE VINTAGE DATE IF ON LABEL		16. PHONE NUMBER (512) 310-9463		17. FAX NUMBER (512) 310-9463	
18. TYPE OF APPLICATION (Check applicable box(es)) a. <input type="checkbox"/> CERTIFICATE OF LABEL APPROVAL b. <input checked="" type="checkbox"/> CERTIFICATE OF EXEMPTION FROM LABEL APPROVAL "For sale in TX only" (Fill in State abbreviation.) c. <input type="checkbox"/> DISTINCTIVE LIQUOR BOTTLE APPROVAL. TOTAL BOTTLE CAPACITY BEFORE CLOSURE _____ (Fill in amount) d. <input type="checkbox"/> RESUBMISSION AFTER REJECTION TTB ID. NO. _____					
19. SHOW ANY WORDING (a) APPEARING ON MATERIALS FIRMLY AFFIXED TO THE CONTAINER (e.g., caps, celoseals, corks, etc.) OTHER THAN THE LABELS AFFIXED BELOW, OR (b) BLOWN, BRANDED OR EMBOSSED ON THE CONTAINER (e.g., net contents etc.). THIS WORDING MUST BE NOTED HERE EVEN IF IT DUPLICATES PORTIONS OF THE LABELS AFFIXED BELOW. ALSO, PROVIDE TRANSLATIONS OF FOREIGN LANGUAGE TEXT APPEARING ON LABELS. VERBIAGE ON CORK: MADE FOR YOU AT WATER 2 WINE WWW.WATER2WINE.COM					

PART II - APPLICANT'S CERTIFICATION

Under the penalties of perjury, I declare; that all statements appearing on this application are true and correct to the best of my knowledge and belief; and, that the representations on the labels attached to this form, including supplemental documents, truly and correctly represent the content of the containers to which these labels will be applied. I also certify that I have read, understood and complied with the conditions and instructions which are attached to an original TTB F 5100.31, Certificate/Exemption of Label/Bottle Approval.

20. DATE OF APPLICATION 12/09/2008	21. SIGNATURE OF APPLICANT OR AUTHORIZED AGENT (Application was e-filed)	22. PRINT NAME OF APPLICANT OR AUTHORIZED AGENT SHARON MILLER
--	--	---

PART III - TTB CERTIFICATE

This certificate is issued subject to applicable laws, regulations and conditions as set forth in the instructions portion of this form.

23. DATE ISSUED 12/10/2008	24. AUTHORIZED SIGNATURE, ALCOHOL AND TOBACCO TAX AND TRADE BUREAU 
--------------------------------------	--

FOR TTB USE ONLY

QUALIFICATIONS For sale only in the following state. (TX)	EXPIRATION DATE (if any)
STATUS THE STATUS IS APPROVED.	
CLASS/TYPE DESCRIPTION TABLE RED AND ROSE WINE	

AFFIX COMPLETE SET OF LABELS BELOW
 Image Type: Back
 Actual Dimensions: 3.5 inches W X 5.0 inches H

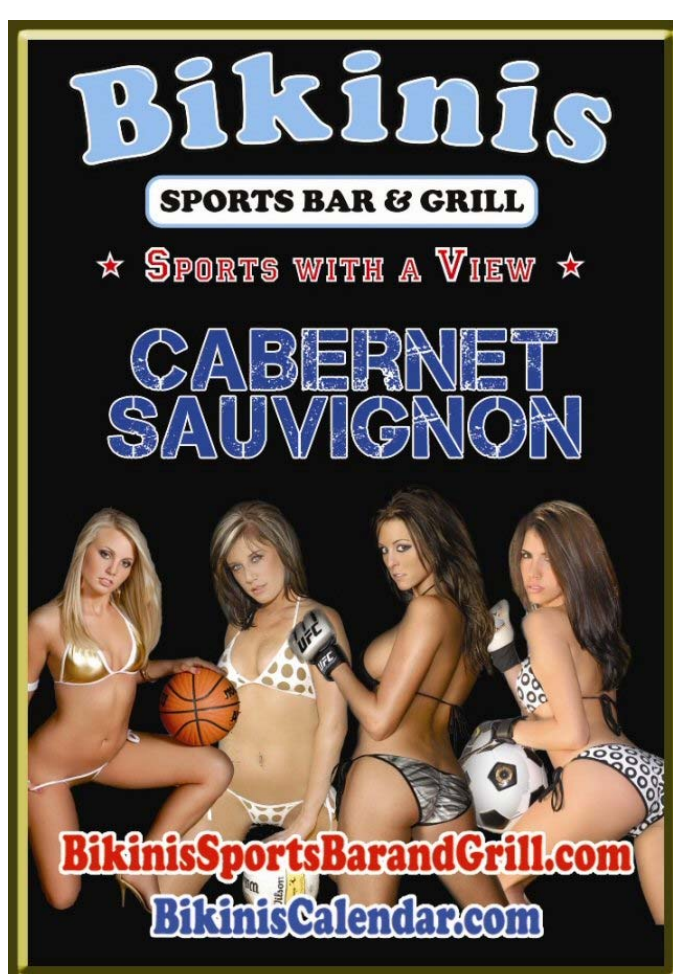
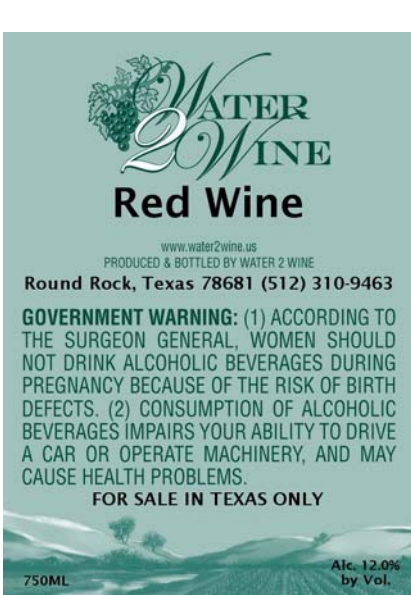

Image Type: Brand (front)
 Actual Dimensions: 2.13 inches W X 3.0 inches H



TTB F 5100.31 (6/2006) PREVIOUS EDITIONS ARE OBSOLETE