

OMB No. 1513-0020 (01/31/2009)

FOR TTB USE ONLY			DEPARTMENT OF THE TREASURY ALCOHOL AND TOBACCO TAX AND TRADE BUREAU APPLICATION FOR AND CERTIFICATION/EXEMPTION OF LABEL/BOTTLE APPROVAL (See Instructions and Paperwork Reduction Act Notice on Back)
TTB ID 09217001000232			
1. REP. ID. NO. (If any)	CT 88	OR 01	

PART I - APPLICATION

2. PLANT REGISTRY/BASIC PERMIT/BREWER'S NO. (Required) BWN-CA-15249	3. SOURCE OF PRODUCT (Required) <input checked="" type="checkbox"/> Domestic <input type="checkbox"/> Imported	8. NAME AND ADDRESS OF APPLICANT AS SHOWN ON PLANT REGISTRY, BASIC PERMIT OR BREWER'S NOTICE. INCLUDE APPROVED DBA OR TRADENAME IF USED ON LABEL (Required) ASPECT WINES, LLC 2573-75 THIRD ST SAN FRANCISCO CA 94107 MENDIELLE VERTU WINES (Used on label)
4. SERIAL NUMBER (Required) 092173	5. TYPE OF PRODUCT (Required) <input checked="" type="checkbox"/> WINE <input type="checkbox"/> DISTILLED SPIRITS <input type="checkbox"/> MALT BEVERAGE	

6. BRAND NAME (Required) MENDIELLE VERTU	8a. MAILING ADDRESS, IF DIFFERENT
7. FANCIFUL NAME (If any)	

9. EMAIL ADDRESS MICHAEL@CRUSHPADWINE.COM	10. FORMULA/SOP NO. (If any)	11. LAB. NO. & DATE / PREIMPORT NO. & DATE (If any)	18. TYPE OF APPLICATION (Check applicable box(es)) a. <input checked="" type="checkbox"/> CERTIFICATE OF LABEL APPROVAL b. <input type="checkbox"/> CERTIFICATE OF EXEMPTION FROM LABEL APPROVAL "For sale in _____ only" (Fill in State abbreviation.) c. <input type="checkbox"/> DISTINCTIVE LIQUOR BOTTLE APPROVAL TOTAL BOTTLE CAPACITY BEFORE CLOSURE _____ (Fill in amount) d. <input type="checkbox"/> RESUBMISSION AFTER REJECTION TTB ID. NO. _____
12. NET CONTENTS 750 MILLILITERS	13. ALCOHOL CONTENT 15.5	14. WINE APPELLATION IF ON LABEL MENDOCINO COUNTY	
15. WINE VINTAGE DATE IF ON LABEL 2007	16. PHONE NUMBER (415) 864-4232	17. FAX NUMBER (415) 864-4232	

19. SHOW ANY WORDING (a) APPEARING ON MATERIALS FIRMLY AFFIXED TO THE CONTAINER (e.g., caps, celoseals, corks, etc.) OTHER THAN THE LABELS AFFIXED BELOW, OR (b) BLOWN, BRANDED OR EMBOSSED ON THE CONTAINER (e.g., net contents etc.). THIS WORDING MUST BE NOTED HERE EVEN IF IT DUPLICATES PORTIONS OF THE LABELS AFFIXED BELOW. ALSO, PROVIDE TRANSLATIONS OF FOREIGN LANGUAGE TEXT APPEARING ON LABELS.
 750 ML BLOWN INTO GLASS

PART II - APPLICANT'S CERTIFICATION

Under the penalties of perjury, I declare; that all statements appearing on this application are true and correct to the best of my knowledge and belief; and, that the representations on the labels attached to this form, including supplemental documents, truly and correctly represent the content of the containers to which these labels will be applied. I also certify that I have read, understood and complied with the conditions and instructions which are attached to an original TTB F 5100.31, Certificate/Exemption of Label/Bottle Approval.

20. DATE OF APPLICATION 08/05/2009	21. SIGNATURE OF APPLICANT OR AUTHORIZED AGENT (Application was e-filed)	22. PRINT NAME OF APPLICANT OR AUTHORIZED AGENT MICHAEL BRILL
--	--	---

PART III - TTB CERTIFICATE

This certificate is issued subject to applicable laws, regulations and conditions as set forth in the instructions portion of this form.

23. DATE ISSUED 08/11/2009	24. AUTHORIZED SIGNATURE, ALCOHOL AND TOBACCO TAX AND TRADE BUREAU 
--------------------------------------	--

FOR TTB USE ONLY

QUALIFICATIONS STATUS THE STATUS IS APPROVED. CLASS/TYPE DESCRIPTION DESSERT /PORT/SHERRY/(COOKING) WINE	EXPIRATION DATE (If any)
---	---------------------------------

AFFIX COMPLETE SET OF LABELS BELOW

Image Type: Back

Actual Dimensions: 3.75 inches W X 3.75 inches H

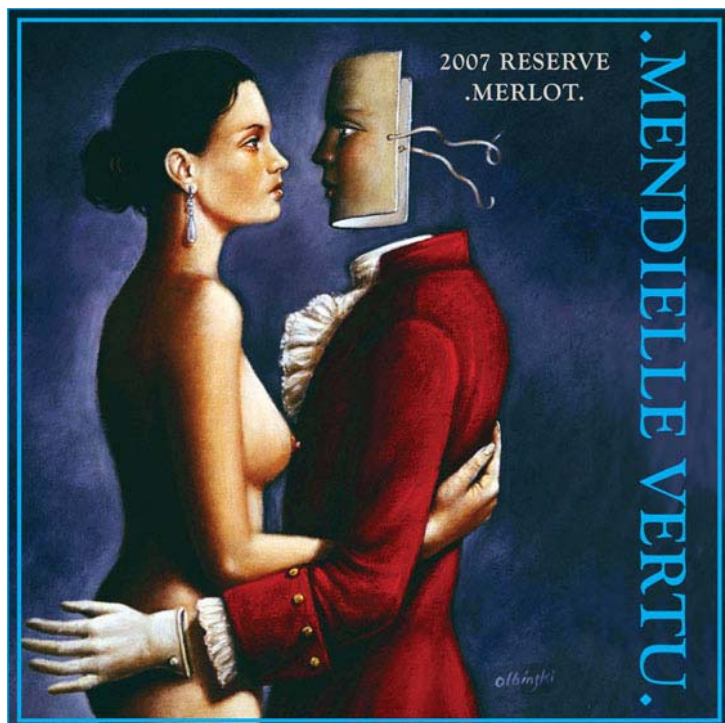

Image Type: Brand (front)

Actual Dimensions: 3 inches W X 3.75 inches H

.MENDIELLE VERTU.
 destination valley vineyards • mendocino county
 2007 RESERVE
 .MERLOT.

Mendielle Vertu offers hand-crafted wines from grapes that are sustainably farmed and hand-harvested from our estate which concentrates in small yield production.

Our 2007 vintage has a complex nose of cassis and black cherry with a sweet oak component. On entry, the explosive fruit concentration leads to a silky midpalate that is broad and layered; with soft tannins that build up in the long finish.

Unfiltered.

Image by Rafal Olbinski, courtesy of Patinae, Inc.
www.patinae.com

PRODUCED & BOTTLED BY
 MENDIELLE VERTU WINES, SAN FRANCISCO, CALIFORNIA
WWW.DESTINATIONVALLEY.COM

GOVERNMENT WARNING: (1) ACCORDING TO THE SURGEON GENERAL, WOMEN SHOULD NOT DRINK ALCOHOLIC BEVERAGES DURING PREGNANCY BECAUSE OF THE RISK OF BIRTH DEFECTS. (2) CONSUMPTION OF ALCOHOLIC BEVERAGES IMPAIRS YOUR ABILITY TO DRIVE A CAR OR OPERATE MACHINERY, AND MAY CAUSE HEALTH PROBLEMS.
 CONTAINS SULFITES ALC 15.5% BY VOL

TTB F 5100.31 (6/2006) PREVIOUS EDITIONS ARE OBSOLETE