

OMB No. 1513-0020 (01/31/2009)

FOR TTB USE ONLY			DEPARTMENT OF THE TREASURY ALCOHOL AND TOBACCO TAX AND TRADE BUREAU		
TTB ID 09321001000116			APPLICATION FOR AND CERTIFICATION/EXEMPTION OF LABEL/BOTTLE APPROVAL		
1. REP. ID. NO. (If any)	CT 88	OR 01	(See Instructions and Paperwork Reduction Act Notice on Back)		

PART I - APPLICATION

2. PLANT REGISTRY/BASIC PERMIT/BREWER'S NO. (Required) BWN-CA-16200		3. SOURCE OF PRODUCT (Required) <input checked="" type="checkbox"/> Domestic <input type="checkbox"/> Imported	8. NAME AND ADDRESS OF APPLICANT AS SHOWN ON PLANT REGISTRY, BASIC PERMIT OR BREWER'S NOTICE. INCLUDE APPROVED DBA OR TRADENAME IF USED ON LABEL (Required) OC CUSTOM WINE, OC CUSTOM WINE INC 1211 N LAS BRISAS ST ANAHEIM CA 92806	
4. SERIAL NUMBER (Required) 091171	5. TYPE OF PRODUCT (Required) <input checked="" type="checkbox"/> WINE <input type="checkbox"/> DISTILLED SPIRITS <input type="checkbox"/> MALT BEVERAGE			

6. BRAND NAME (Required) FORBIDDEN FRUIT WINE CO	8a. MAILING ADDRESS, IF DIFFERENT
7. FANCIFUL NAME (If any)	

9. EMAIL ADDRESS ROBGUNDLING@COURTVENTURES.COM	10. FORMULA/SOP NO. (If any)	11. LAB. NO. & DATE / PREIMPORT NO. & DATE (If any)	18. TYPE OF APPLICATION (Check applicable box(es)) a. <input checked="" type="checkbox"/> CERTIFICATE OF LABEL APPROVAL b. <input type="checkbox"/> CERTIFICATE OF EXEMPTION FROM LABEL APPROVAL "For sale in _____ only" (Fill in State abbreviation.) c. <input type="checkbox"/> DISTINCTIVE LIQUOR BOTTLE APPROVAL. TOTAL BOTTLE CAPACITY BEFORE CLOSURE _____ (Fill in amount) d. <input type="checkbox"/> RESUBMISSION AFTER REJECTION TTB ID. NO. _____
12. NET CONTENTS 750 MILLILITERS	13. ALCOHOL CONTENT 14.5	14. WINE APPELLATION IF ON LABEL CENTRAL COAST	
15. WINE VINTAGE DATE IF ON LABEL 2004	16. PHONE NUMBER (714) 630-9463	17. FAX NUMBER (714) 459-8272	

19. SHOW ANY WORDING (a) APPEARING ON MATERIALS FIRMLY AFFIXED TO THE CONTAINER (e.g., caps, celoseals, corks, etc.) OTHER THAN THE LABELS AFFIXED BELOW, OR (b) BLOWN, BRANDED OR EMBOSSED ON THE CONTAINER (e.g., net contents etc.). THIS WORDING MUST BE NOTED HERE EVEN IF IT DUPLICATES PORTIONS OF THE LABELS AFFIXED BELOW. ALSO, PROVIDE TRANSLATIONS OF FOREIGN LANGUAGE TEXT APPEARING ON LABELS.
750 ML

PART II - APPLICANT'S CERTIFICATION

Under the penalties of perjury, I declare; that all statements appearing on this application are true and correct to the best of my knowledge and belief; and, that the representations on the labels attached to this form, including supplemental documents, truly and correctly represent the content of the containers to which these labels will be applied. I also certify that I have read, understood and complied with the conditions and instructions which are attached to an original TTB F 5100.31, Certificate/Exemption of Label/Bottle Approval.

20. DATE OF APPLICATION 11/17/2009	21. SIGNATURE OF APPLICANT OR AUTHORIZED AGENT (Application was e-filed)	22. PRINT NAME OF APPLICANT OR AUTHORIZED AGENT ROBERT GUNDLING
---------------------------------------	---	--

PART III - TTB CERTIFICATE

This certificate is issued subject to applicable laws, regulations and conditions as set forth in the instructions portion of this form.

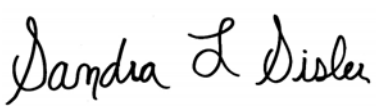
23. DATE ISSUED 12/04/2009	24. AUTHORIZED SIGNATURE, ALCOHOL AND TOBACCO TAX AND TRADE BUREAU 
-------------------------------	---

FOR TTB USE ONLY

QUALIFICATIONS When new labels are printed, commas must appear after the words "General" and "machinery", a colon after "Warning", periods after "defects" and "problems" and parenthesis around the numbers (1) and (2) in the Government Warning Statement. See 27 CFR 16.21. (COMMA AFTER MACHINERY) STATUS THE STATUS IS APPROVED. CLASS/TYPE DESCRIPTION	EXPIRATION DATE (if any)
--	---------------------------------

DESSERT /PORT/SHERRY/(COOKING) WINE

AFFIX COMPLETE SET OF LABELS BELOW

Image Type: Brand (front)

Actual Dimensions: 3 inches W X 4 inches H

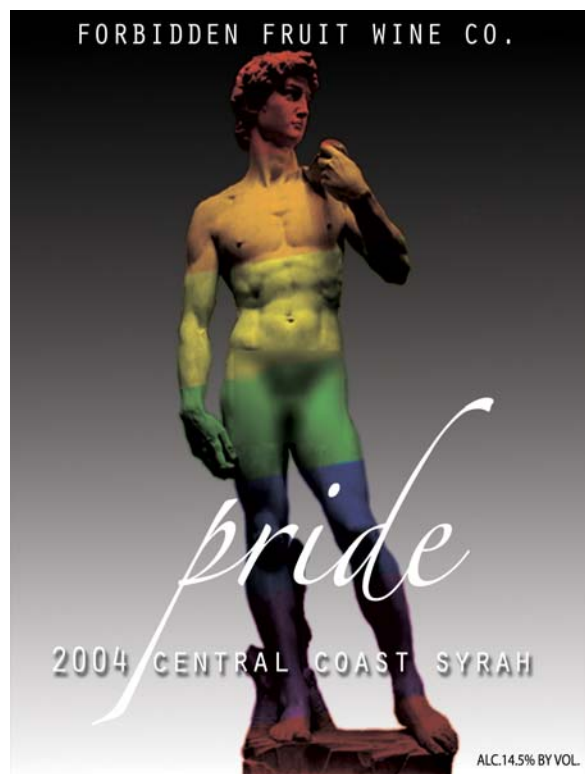
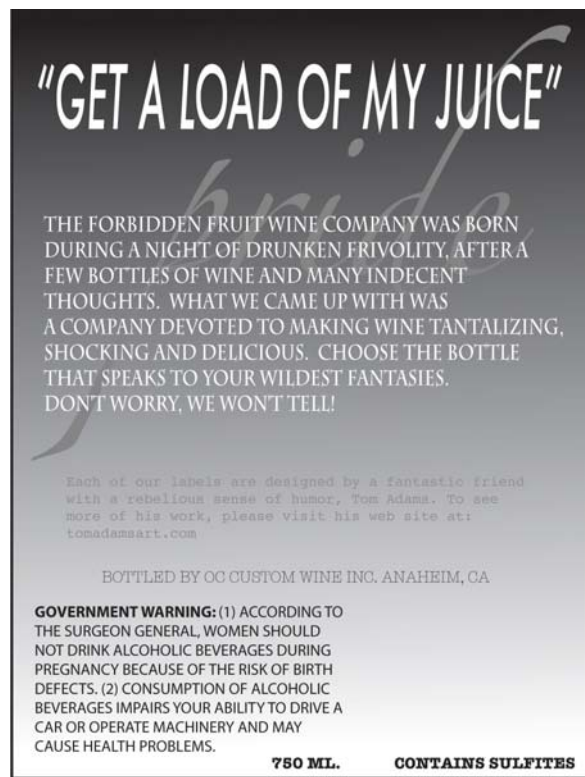

Image Type: Back

Actual Dimensions: 3 inches W X 4 inches H



TTB F 5100.31 (6/2006) PREVIOUS EDITIONS ARE OBSOLETE